

THE DENTAL  
SOLUTIONS  
COMPANY™



PrepCheck

# Computer-aided training system

[dentsplysirona.com](https://dentsplysirona.com)



# A plus for universities and students

Future dental practitioners need to be trained well in the accomplishment of preparations. Yet, given the increasing number of students and fewer members of staff, less and less time is available to discuss students' work. PrepCheck is an easy-to-learn system based on objective measurement procedures which documents and analyses students' results and also allows to be called up at a later stage.





### Objective assessment

Assessment of preparations and fillings using a measurement and analysis system

### Simple application

Users can train themselves and enhance their skills without supervision

### Reproducible results

Thanks to the software that provides evidence-based assessment tools

# How does PrepCheck work?

PrepCheck is a combination of CEREC Omnicam or Bluecam and analysis software which is installed on the mobile computer unit CEREC AC.

- 1** The student creates the preparation either on a phantom head of a simulation unit or on a patient.
- 2** The student scans the results with the CEREC Omnicam\*. In doing so, the preparation, adjacent teeth and antagonists are measured intraorally.
- 3** The analysis software provides various interactive and automatic tools in order to assess the result compared to the predefined values or the master preparation.





## The components:



**CEREC AC**  
The mobile computer unit



**CEREC Omnicam\***  
For optical surface scans

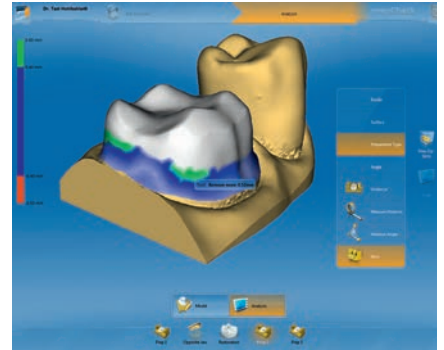

**Analysis software**  
For objective assessments  
with either PrepCheck Easy or  
PrepCheck Pro license

## The advantages at a glance:

### Innovative

- Fully automatic 3D analysis
- For pre-clinical and clinical use
- Objective assessment of preparations and fillings
- Combination with simulation workstations

### Evidence Based

- Reproducible results
- Archiving of analysis data
- Tamper prove

### Proven

- Well-established CEREC system
- Worthwhile investment
- State-of-the-art software and camera
- Intuitive application, easy to learn

\* Also possible with the CEREC Bluecam.

# What options are offered by PrepCheck?

PrepCheck allows preparations to be analyzed and assessed in a variety of ways.

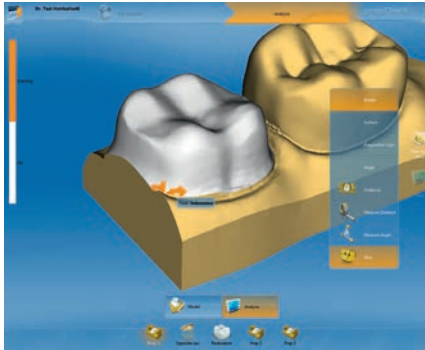

## Analysis of the preparation margin

The analysis tool identifies and visualizes notches and sharp edges on the preparation margin. Smooth areas are shown in gray, rougher areas in orange.



## Analysis of the surface finish

The analysis tool calculates the surface curvature locally on the cavity and displays flat areas in white, curved areas in gray and sharp edges in orange.

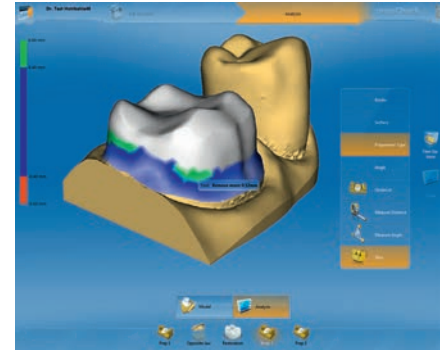

## Analysis of the marginal finish type

The tool compares a specified sample form of the selected marginal finish type with the current preparation and visualizes the result using the colors green, blue and red.

## Further analysis functions

- Distance measurement between the cavity and the antagonist tooth and visualization using the colors green, blue and red.
- Comparison of the cavity with a master preparation and visualization using the colors green, blue and red.
- Analysis of layered fillings and visualization using the colors green, blue and red.
- Distance measurement between the cavity and the restoration and visualization using the colors green, blue and red.

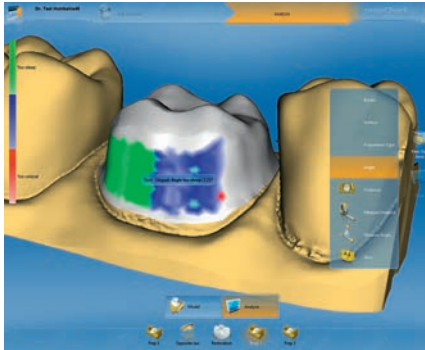

### Analysis of the circular angle

The tool calculates one angle (lingual) and two angles (buccal) between the side of the preparation and the insertion direction (z-axis) and visualizes the result using the colors green, blue and red.

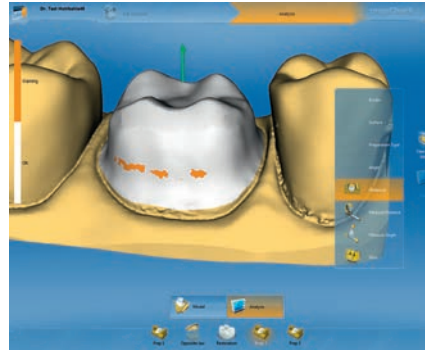

### Analysis of the undercuts

This tool visualizes undercuts within the cavity just like the CEREC software does when determining the insertion axis of a restoration: Areas without an undercut are marked white, areas with an undercut are marked orange.

## Why is PrepCheck so easy to use?

PrepCheck uses a color concept whereby the quality of the results is displayed using various colors. The main colors are green, blue and red:



### Green

The result is not within the specified value range, however the user is still able to improve the preparation.



### Blue

The result is within the specified value range.



### Red

The result is not within the specified value range and the user is no longer able to make improvements.

## **Dentsply Sirona**

Sirona Dental Systems GmbH  
Fabrikstraße 31, 64625 Bensheim, Germany  
dentsplysirona.com

## **Procedural Solutions**

Preventive  
Restorative  
Orthodontics  
Endodontics  
Implants  
Prosthetics

## **Enabling Technologies**

CAD/CAM  
Imaging  
Treatment Centers  
Instruments

---

THE DENTAL  
SOLUTIONS  
COMPANY™

